



AVONDALE TURNOUT WORKS

April 2025

Dear neighbour,

Our teams will be carrying out the replacement of essential track infrastructure adjacent to the Waterview Shared Pathway, Avondale.

This work will take place **24/7**, between **Saturday 12 April and Sunday 27 April**, whilst our network is shut to passenger and freight trains over the Easter rail closure.

Teams will primarily be accessing the site via the northeastern side of the Waterview Shared Pathway, via Phyliss/ Harbutt Avenue during mornings and evenings only.

There will also be a concrete pump accessing the site via **Trent Street** on **13 April**.

We are working alongside Auckland Transport to ensure that the shared pathway will remain open, however, during mornings and evenings it may be narrowed for short durations, and pedestrians may be asked to stop briefly to allow for the passing of construction plant/materials.

What we are doing:

Teams will be undertaking a full turnout replacement. A turnout allows trains to switch between tracks.

This will be intensive work, involving rail grinding and cutting, digging new formations, welding and then putting into place the new turnout. Once this has been done, the tamper will then tamp the new ballast into place.

How this affects you:

There will be noise from heavy machinery, staff and vehicles moving around and delays for pedestrians and cyclists using the shared pathway.

Our staff and contractors are mindful of our rail neighbours and will work hard to minimise any disturbance, to get this essential work done as quickly and quietly as possible. However, despite their best efforts, this work may cause you some disturbance and we apologise for the inconvenience.

Upcoming Dates

24/7: 12 April – 27 April 2025

Find out more

If you have any queries about our work, contact our Community Engagement Team via contactus@kiwirail.co.nz or **0800 801 070 ext 43042**.

To receive future work notifications by email, please email us at the above address with your details.

For public transport options and information, visit www.at.govt.nz or call 09 366 6400.



AVONDALE TURNOUT WORKS April 2025

Worksite:



Main Access: 12 April - 20 April

Concrete pump access: 13 April

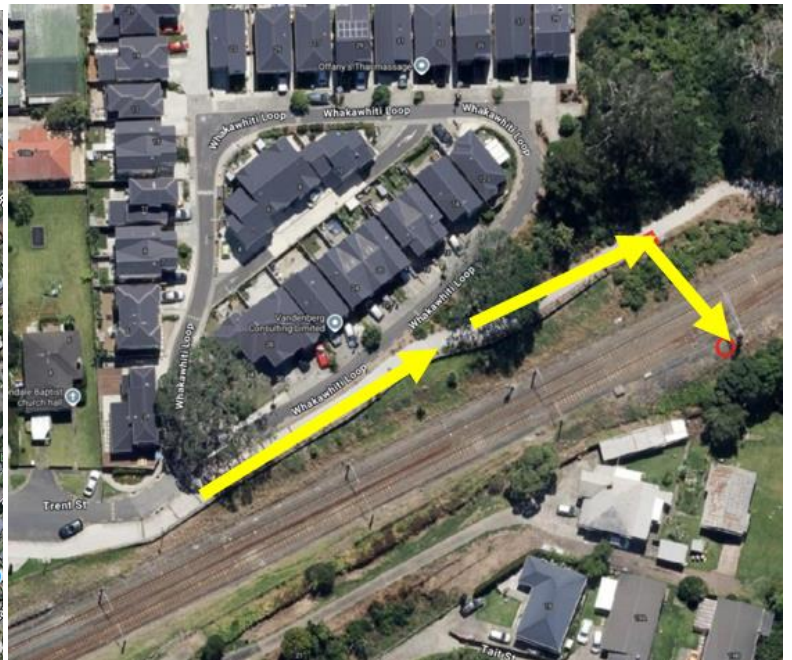
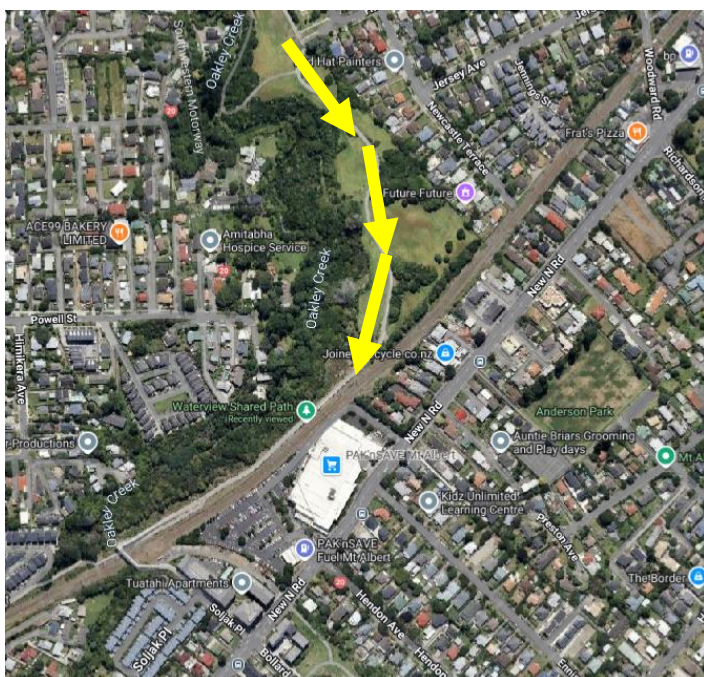

Thanks for your patience while we carry out this important work - The KiwiRail team.
contactus@kiwirail.co.nz or 0800 801 070 ext 43042





AVONDALE TURNOUT WORKS

April 2025

Thanks for your patience while we carry out this important work - The KiwiRail team.
contactus@kiwirail.co.nz or 0800 801 070 ext 43042

KiwiRail 