

## **Road naming opportunity**

To prepare for future growth in South Auckland, KiwiRail is building three new railway stations between Papakura and Pukekohe. Combined with our project to extend the electrification to Pukekohe, the new stations will make travelling by train more accessible and appealing to those living and working in the area.

### **NGĀKŌROA STATION**

As you may know, main construction of Ngākōroa Station will begin in late 2025. During these works, our contractors will be building a bus interchange and 'kiss and ride' facilities to connect the station with the wider community.

To accommodate the new facilities, there will be some changes to the existing road layout near your property. Please see the planned changes to the right.

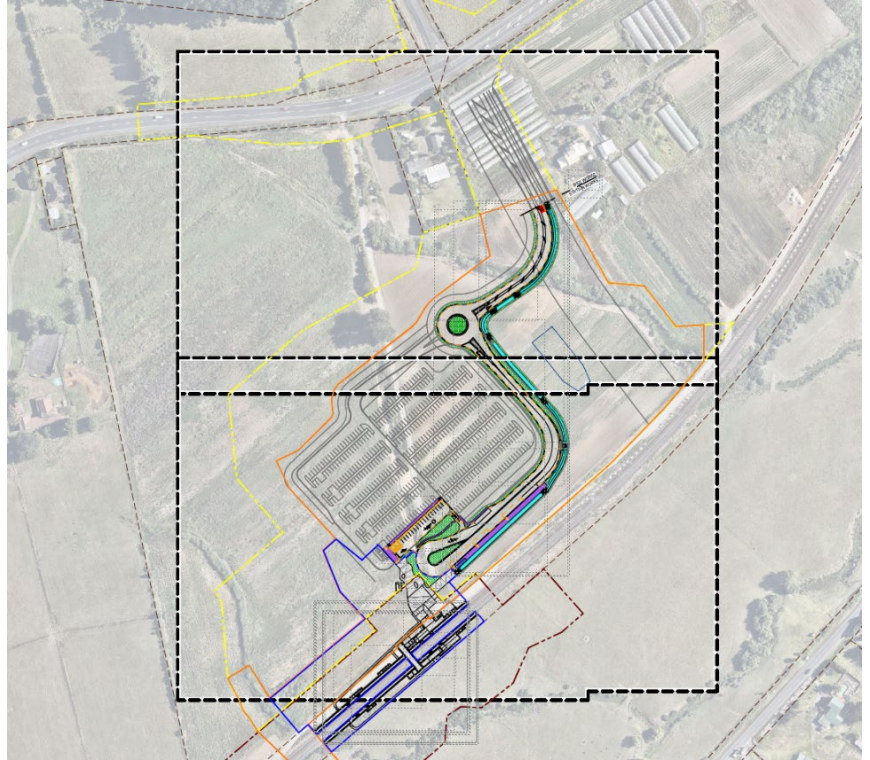

The new road will be built to connect the station facilities with State Highway 22.

### **ROAD NAMING PROCESS**

We are engaging with a range of stakeholders, including our closest neighbours and Mana Whenua to provide the opportunity to suggest a name for the new road. Each name suggestion must accurately reflect the type of road being named (e.g Street or Avenue) and have a short description of the meaning of the road – e.g. local historical backgrounds to the name, descriptions of origin, translation of Māori names.

Once we have the suggestions from our stakeholder, three will be selected to go through Auckland Council's road naming process where the final decision will be made.

### **CONTACT US**

If you would like to include a suggestion for the new road name, please email us at [contactus@kiwirail.co.nz](mailto:contactus@kiwirail.co.nz) before Tuesday 4 March 2025.

Ngā mihi,  
KiwiRail

